TGU GmbH & Co. KG
Joseph-Monier Str. 2 48268
Greven

Tel.: 02575 - 955 87 0 Fax:
02575 - 955 87 87 email:
info@tgu-greven.com

HandelsregisterAmtsgericht
Steinfurt, HRB 31 56
Gerichtsstand Steinfurt
Erfüllungsort Greven DE
125 543 036

Overview

Alu-Support plate 40

Product number: 24100603

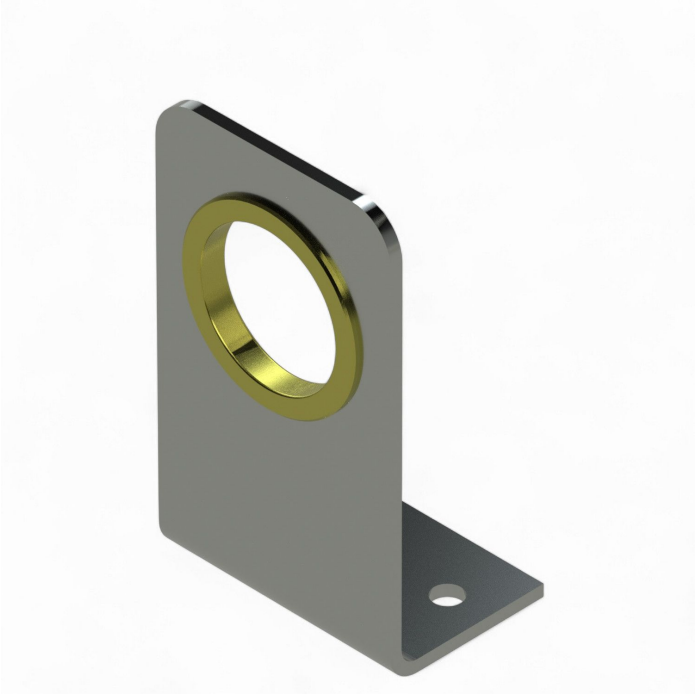

Description

- **Application:** Support plate for fastening drive shafts in shading systems
- **Material:** Aluminum for high stability and corrosion resistance
- **Mounting:** Angled shape ensures secure attachment to structural elements
- **Height:** Center of pipe: 40 mm
- **Special feature:** Lightweight design for easy installation

The **Angled Aluminum Support Plate 1**″ offers a reliable solution for mounting drive shafts in greenhouse shading systems. Its angled shape ensures a stable and secure installation.

The high-grade aluminum provides excellent resistance to environmental conditions and long service life. Ideal for professional greenhouse applications, it enhances the efficiency and durability of shading structures.

Erstellt am 26.10.2025.
Dieses Dokument stellt kein Angebot da. Es gelten die aktuellen Preise im Online-Shop.
* Our offers are directed exclusively to companies. We do not conclude contracts with consumers. All prices excl. VAT plus shipping costs and possible delivery charges, if not stated otherwise.