TGU GmbH & Co. KG
Joseph-Monier Str. 2 48268
Greven

Tel.: 02575 - 955 87 0 Fax:
02575 - 955 87 87 email:
info@tgu-greven.com

HandelsregisterAmtsgericht
Steinfurt, HRB 31 56
Gerichtsstand Steinfurt
Erfüllungsort Greven DE
125 543 036

Overview

Motor mount TGU RW45/200/400/600, Viale and EWA12/14 - for suspended shading systems

Product number: 32135505

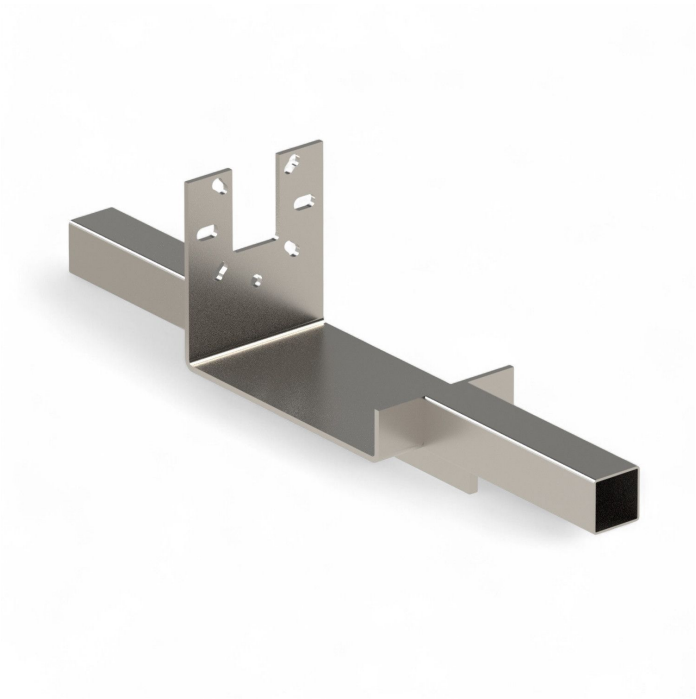

Description

- **Application:** Mounting gear motors in suspended greenhouse shading systems
- **Compatible motors:** RW45, RW200, RW400, RW600, Viale, and EWA12/14

Erstellt am 27.10.2025.
Dieses Dokument stellt kein Angebot da. Es gelten die aktuellen Preise im Online-Shop.
* Our offers are directed exclusively to companies. We do not conclude contracts with consumers. All prices excl. VAT plus shipping costs and possible delivery charges, if not stated otherwise.

TGU GmbH & Co. KG
Joseph-Monier Str. 2 48268
Greven

Tel.: 02575 - 955 87 0 Fax:
02575 - 955 87 87 email:
info@tgu-greven.com

HandelsregisterAmtsgericht
Steinfurt, HRB 31 56
Gerichtsstand Steinfurt
Erfüllungsort Greven DE
125 543 036

- **Material:** Galvanized steel for high stability and corrosion resistance
- **Tube compatibility:** Square tube 50×50 mm
- **Special feature:** Simple installation and secure fastening

The **Motor Mount TGU RW45/200/400/600, Viale and EWA12/14** is designed for secure installation of gear motors in suspended shading systems. It fits square tubes 50×50 mm and ensures long-lasting, vibration-resistant mounting in greenhouse environments.

* Our offers are directed exclusively to companies. We do not conclude contracts with consumers. All prices excl. VAT plus shipping costs and possible delivery charges, if not stated otherwise.