TGU GmbH & Co. KG
Joseph-Monier-Str. 2
48268 Greven
Deutschland

Kontakt:
Telefon: +49 2575/95587-15
Fax: +49 2575/95587-87
E-Mail: info@tgu-shop.com

Rechtliches:
Amtsgericht Ibbenbüren
USt-ID-Nr.:
DE 125543036

Overview

Ridder Mounting plate RSD\105\E\H340-495 - for motor gearbox RW240/400/600-RSD250 - von 340-495 mm

Product number: 32050501

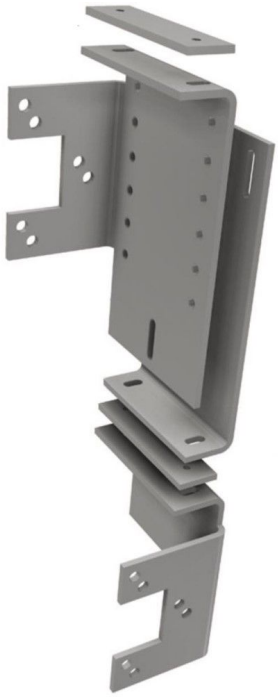

Erstellt am 20.09.2026.
Dieses Dokument stellt kein Angebot da. Es gelten die aktuellen Preise im Online-Shop.
All prices excl. VAT plus shipping costs and possible delivery charges, if not stated otherwise.

TGU GmbH & Co. KG
Joseph-Monier-Str. 2
48268 Greven
Deutschland

Kontakt:
Telefon: +49 2575/95587-15
Fax: +49 2575/95587-87
E-Mail: info@tgu-shop.com

Rechtliches:
Amtsgericht Ibbenbüren
USt-ID-Nr.:
DE 125543036

Description

- **Application:** Mounting gear motors between greenhouse trusses
- **Material:** Galvanized steel
- **Height range:** Adjustable from 340 to 495 mm
- **Compatibility:** RW 240, RW 400, RW 600 motors
- **Mounting:** Variable hole pattern for flexible installation
- **Use case:** Suitable for central or gable-mounted drive systems
- **Ridder Article No.:** 503500

The **Mounting Plate RSD 105 E H340–495** allows flexible installation of Ridder gear motors between greenhouse trusses. Its adjustable height and variable hole pattern make it ideal for both central and gable-mounted systems. Built from galvanized steel for durability in greenhouse environments.