TGU GmbH & Co. KG
Joseph-Monier-Str. 2
48268 Greven
Deutschland

Kontakt:
Telefon: +49 2575/95587-15
Fax: +49 2575/95587-87
E-Mail: info@tgu-shop.com

Rechtliches:
Amtsgericht Ibbenbüren
USt-ID-Nr.:
DE 125543036

Overview

Weld/sleeve coupling 1" - for 1" - tubular shaft P26.5\B1\L40\WELD

Ridder Aandrijfsystemen BV

Product number: 32300103

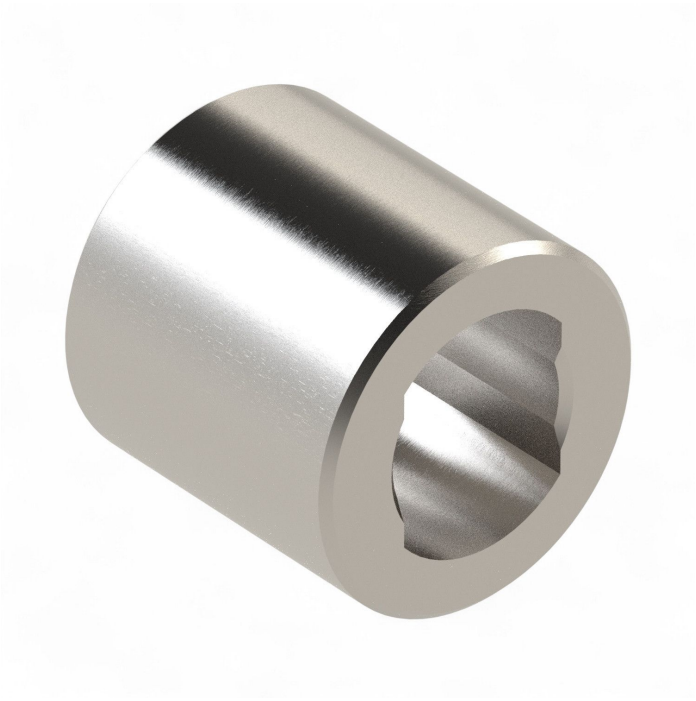

Image





Erstellt am 29.11.2026.
Dieses Dokument stellt kein Angebot da. Es gelten die aktuellen Preise im Online-Shop.
All prices excl. VAT plus shipping costs and possible delivery charges, if not stated otherwise.

TGU GmbH & Co. KG
Joseph-Monier-Str. 2
48268 Greven
Deutschland

Kontakt:
Telefon: +49 2575/95587-15
Fax: +49 2575/95587-87
E-Mail: info@tgu-shop.com

Rechtliches:
Amtsgericht Ibbenbüren
USt-ID-Nr.:
DE 125543036

Description

- **Application:** Weld-on coupling for connecting pinion housing RSD 250 to 1″ or 5/4″ steel tubes
- **Material:** Galvanized steel
- **Drive shaft:** P26.5 mm with 20 mm flat sides
- **Tube connection:** Welded to 1″ steel shaft (Ø 33.5 mm)
- **Length:** 40 mm
- **Ridder Article No.:** 401635

The **Weld/sleeve coupling P26.5 B1 L40** is used to connect flat-sided P26.5 mm drive shafts to 1″ steel tubes via welding. It is compatible with Ridder RSD 250 pinion housings and ensures a durable, corrosion-resistant connection in greenhouse systems.