TGU GmbH & Co. KG
Joseph-Monier-Str. 2
48268 Greven
Deutschland

Kontakt:
Telefon: +49 2575/95587-15
Fax: +49 2575/95587-87
E-Mail: info@tgu-shop.com

Rechtliches:
Amtsgericht Ibbenbüren
USt-ID-Nr.:
DE 125543036

Overview

TR25I/46-S750\L3000\GABEL

Ridder Aandrijfsystemen BV

Product number: 32400200

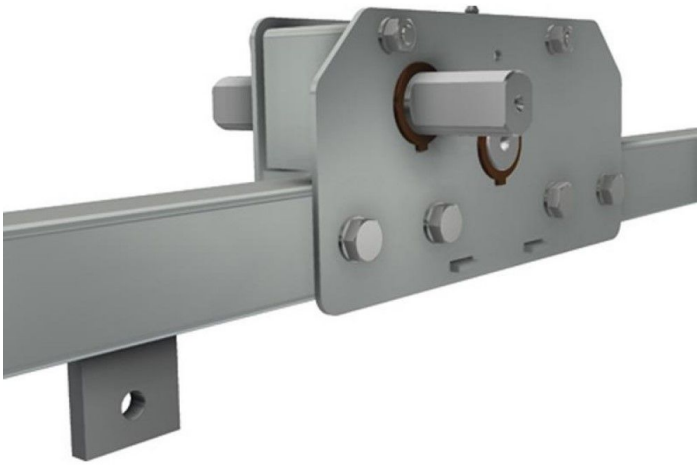

TGU GmbH & Co. KG
Joseph-Monier-Str. 2
48268 Greven
Deutschland

Kontakt:
Telefon: +49 2575/95587-15
Fax: +49 2575/95587-87
E-Mail: info@tgu-shop.com

Rechtliches:
Amtsgericht Ibbenbüren
USt-ID-Nr.:
DE 125543036

Description

- **Application:** Pinion gearbox for swing ventilation in Venlo greenhouses
- **Material:** Galvanized steel
- **Stroke:** 750 mm
- **Length:** 3000 mm
- **End fitting:** Fork for mechanical connection to the gutter
- **Ridder Article No.:** 500530

The **TR25I/46-S750/L3000/GABEL** is a geared ventilation drive designed for swing ventilation systems in Venlo greenhouses. Its integrated fork allows for direct mechanical linkage to the gutter, ensuring reliable force transmission.

Made of galvanized steel, the gearbox is corrosion-resistant and built for long-term use in greenhouse environments.