



TGU GmbH & Co. KG  
Joseph-Monier-Str. 2  
48268 Greven  
Deutschland

Kontakt:  
Telefon: +49 2575/95587-  
15  
Fax: +49 2575/95587-87  
E-Mail: info@tgu-shop.com

Rechtliches:  
Amtsgericht Ibbenbüren  
USt-ID-Nr.:  
DE 125543036

## Overview

# Motor gearbox RW603\400-450 Volt - 400- 450 V

Product number: 32435382

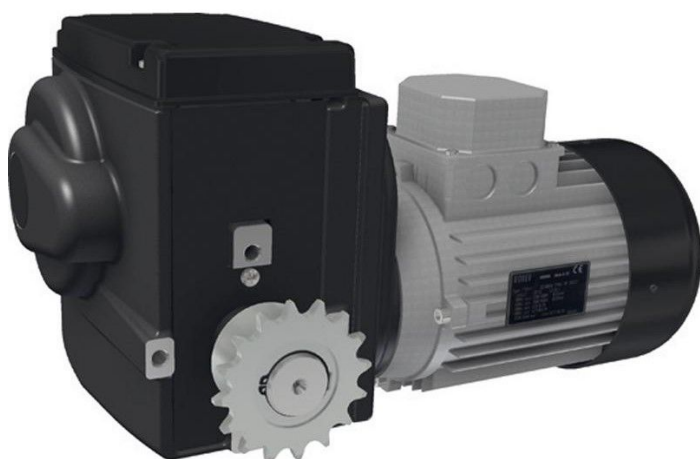

Erstellt am 20.04.2026.

Dieses Dokument stellt kein Angebot da. Es gelten die aktuellen Preise im Online-Shop.

All prices excl. VAT plus shipping costs and possible delivery charges, if not stated otherwise.



TGU GmbH & Co. KG  
Joseph-Monier-Str. 2  
48268 Greven  
Deutschland

Kontakt:  
Telefon: +49 2575/95587-  
15  
Fax: +49 2575/95587-87  
E-Mail: info@tgu-shop.com

Rechtliches:  
Amtsgericht Ibbenbüren  
USt-ID-Nr.:  
DE 125543036

## Description

- **Application:** High-performance drive for large-scale shading and ventilation systems
- **Voltage:** 400-450 V, 3-phase
- **Pre-installed:** Chain wheel for coupling connection
- **Protection class:** IP55 – suitable for outdoor use
- **Features:** Durable housing, quiet operation, compatible with Ridder chain couplings
- **Ridder Article No.:** 502410

The **RW603 motor gearbox** is engineered for heavy-duty greenhouse applications. It comes with a pre-mounted chain wheel and is compatible with Ridder's flexible coupling systems, making it easy to integrate into existing installations.