TGU GmbH & Co. KG
Joseph-Monier-Str. 2
48268 Greven
Deutschland

Kontakt:
Telefon: +49 2575/95587-15
Fax: +49 2575/95587-87
E-Mail: info@tgu-shop.com

Rechtliches:
Amtsgericht Ibbenbüren
USt-ID-Nr.:
DE 125543036

Overview

Crints, round - PU = 100 pcs.

Product number: 24100901

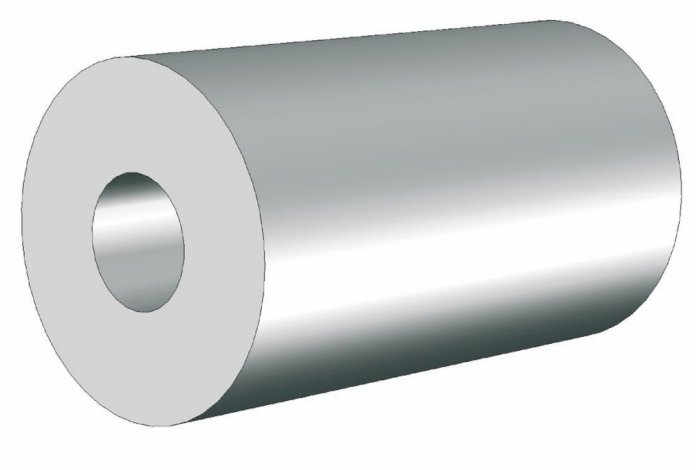

TGU GmbH & Co. KG
Joseph-Monier-Str. 2
48268 Greven
Deutschland

Kontakt:
Telefon: +49 2575/95587-15
Fax: +49 2575/95587-87
E-Mail: info@tgu-shop.com

Rechtliches:
Amtsgericht Ibbenbüren
USt-ID-Nr.:
DE 125543036

Description

- **Application:** Secure fastening of polyester wires to universal wire holders
- **Material:** Aluminum for high corrosion resistance
- **Installation:** Wire closure after fastening
- **Feature:** Ideal for shading systems and other applications
- **Packing unit:** 100 pieces

Aluminum Press Sleeves, Round offer a reliable solution for fastening polyester wires to wire holders. After installation, the wires are crimped to ensure a stable connection.

Made of corrosion-resistant aluminum, these sleeves are ideal for long-term use in greenhouse systems and demanding environments.