TGU GmbH & Co. KG
Joseph-Monier-Str. 2
48268 Greven
Deutschland

Kontakt:
Telefon: +49 2575/95587-15
Fax: +49 2575/95587-87
E-Mail: info@tgu-shop.com

Rechtliches:
Amtsgericht Ibbenbüren
USt-ID-Nr.:
DE 125543036

Overview

Motor gearbox Ridder RW45-3-09\230\1\97

Ridder Aandrijfsystemen BV

Product number: 32013220

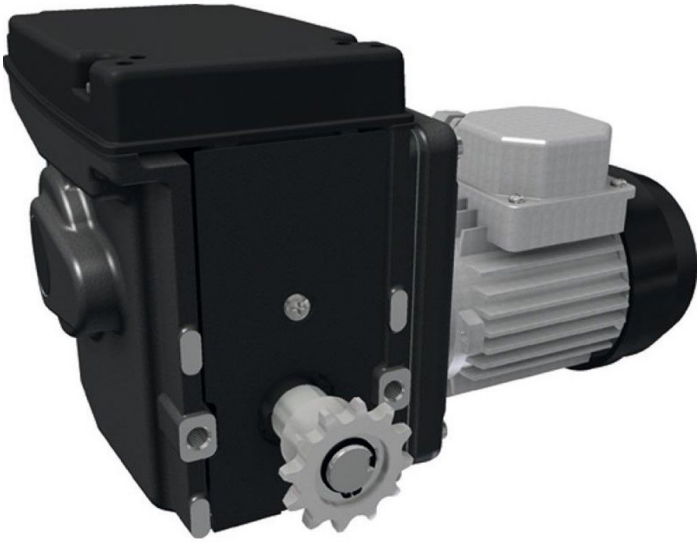



TGU GmbH & Co. KG
Joseph-Monier-Str. 2
48268 Greven
Deutschland

Kontakt:
Telefon: +49 2575/95587-15
Fax: +49 2575/95587-87
E-Mail: info@tgu-shop.com

Rechtliches:
Amtsgericht Ibbenbüren
USt-ID-Nr.:
DE 125543036

Description

- **Application:** Drive unit for ventilation and screen systems in greenhouses or barns
- **Voltage:** 220 V, 1~, 50 Hz
- **Speed:** 3 rpm
- **Limit switch:** Integrated linear limit switch system with a 97-turn operating range
- **Features:**
  - Self-locking worm gear for secure shaft position at standstill
  - Quiet operation due to optimized gear combinations
  - Maintenance-free and compact design
  - Optional RPU PositioningUnit or potentiometer feedback
  - Graphite-grey powder coating

The **RW45-3-09\230\1\97** is a compact and maintenance-free gear motor for greenhouse ventilation and shading systems. It features a self-locking worm gear, a precise linear limit switch system, and optional feedback integration for climate control systems.

Product information

Drive shaft:	Chain coupling
Phase(s):	1
Revolutions per minute:	3
Torque (Nm):	90
Voltage (V):	230