TGU GmbH & Co. KG
Joseph-Monier-Str. 2
48268 Greven
Deutschland

Kontakt:
Telefon: +49 2575/95587-15
Fax: +49 2575/95587-87
E-Mail: info@tgu-shop.com

Rechtliches:
Amtsgericht Ibbenbüren
USt-ID-Nr.:
DE 125543036

Overview

Poly tunnel stakes 6 mm spring galv. - 500 cm - PU = 50 pcs

Product number: 63006500

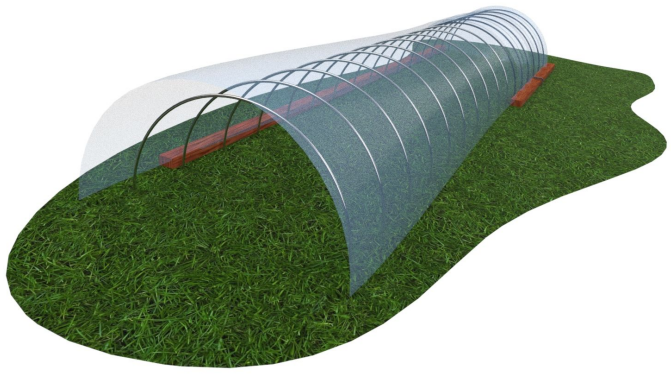

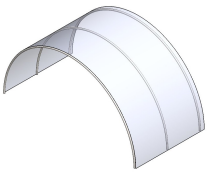





Options

Length (mm)

3250 | 4000 | 5000 | 6000

Erstellt am 26.11.2026.
Dieses Dokument stellt kein Angebot da. Es gelten die aktuellen Preise im Online-Shop.
All prices excl. VAT plus shipping costs and possible delivery charges, if not stated otherwise.

TGU GmbH & Co. KG
Joseph-Monier-Str. 2
48268 Greven
Deutschland

Kontakt:
Telefon: +49 2575/95587-15
Fax: +49 2575/95587-87
E-Mail: info@tgu-shop.com

Rechtliches:
Amtsgericht Ibbenbüren
USt-ID-Nr.:
DE 125543036

Description

- **Product:** Spring steel rods 6 mm galvanized
- **Length:** 500 cm
- **Packaging unit:** 50 pieces
- **Application area:** Construction of lightweight tunnels for weather and frost protection
- **Material:** Galvanized spring steel
- **Function:** Stable support for films and fleeces
- **Advantages:** Durable, resistant to weather conditions

The **Spring steel rods 6 mm galvanized – 500 cm** are a reliable solution for constructing lightweight tunnels for weather and frost protection. Thanks to their robust design, they provide stable support for films and fleeces.

The galvanized coating makes the spring steel rods especially durable and resistant to weather conditions. They are ideal for professional use in nurseries and agricultural operations.

With a packaging unit of **50 pieces**, they are perfect for larger projects and offer dependable support for protecting plants.