TGU GmbH & Co. KG
Joseph-Monier-Str. 2
48268 Greven
Deutschland

Kontakt:
Telefon: +49 2575/95587-15
Fax: +49 2575/95587-87
E-Mail: info@tgu-shop.com

Rechtliches:
Amtsgericht Ibbenbüren
USt-ID-Nr.:
DE 125543036

Overview

Delay 27.32

Product number: 03220100-1

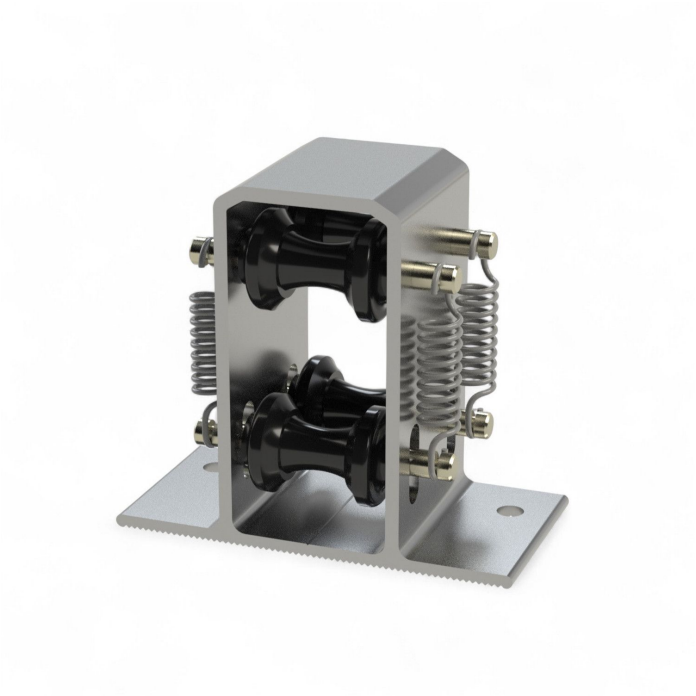

Options

PU (Pcs)

1 | 36

Image

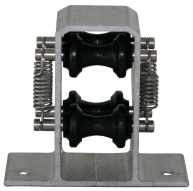

Image

TGU GmbH & Co. KG
Joseph-Monier-Str. 2
48268 Greven
Deutschland

Kontakt:
Telefon: +49 2575/95587-15
Fax: +49 2575/95587-87
E-Mail: info@tgu-shop.com

Rechtliches:
Amtsgericht Ibbenbüren
USt-ID-Nr.:
DE 125543036

Description

- **Application area:** Used in greenhouses with push rod drive systems
- **Material:** Robust construction for reliable performance
- **Function:** Regulates track width when truss spacing is narrow
- **Special feature:** Accommodates 27 mm and 32 mm push rod pipes

The **Spring delay element Ø 27–Ø 32** is used in greenhouses with push rod drive systems, especially when the final truss spacing is narrow. It serves as a mount for push rod pipes with diameters of 27 mm or 32 mm and helps regulate the track width.

Thanks to its robust design, the spring delay element ensures reliable operation and smooth movement of the push rods.