TGU GmbH & Co. KG
Joseph-Monier-Str. 2
48268 Greven
Deutschland

Kontakt:
Telefon: +49 2575/95587-15
Fax: +49 2575/95587-87
E-Mail: info@tgu-shop.com

Rechtliches:
Amtsgericht Ibbenbüren
USt-ID-Nr.:
DE 125543036

Overview

Slip joint incl. 1 spring f. screenprofil

Product number: 21100107-1

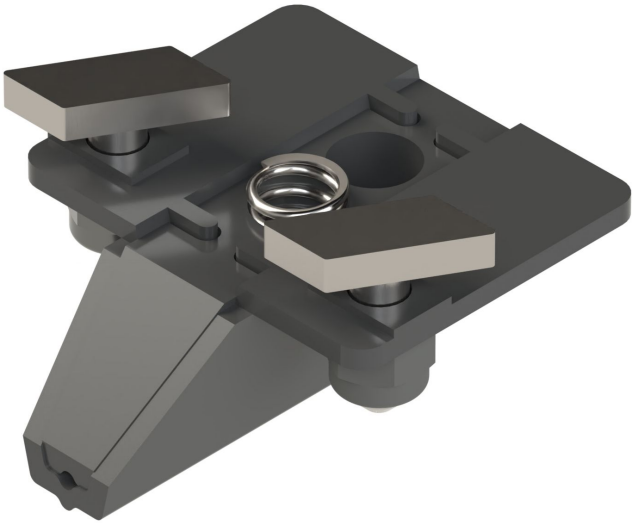

Options

Version

Alu-Tube | Screen profile

PU (Pcs)

1 | 100

Image



Image

Erstellt am 29.11.2026.
Dieses Dokument stellt kein Angebot da. Es gelten die aktuellen Preise im Online-Shop.
All prices excl. VAT plus shipping costs and possible delivery charges, if not stated otherwise.

TGU GmbH & Co. KG
Joseph-Monier-Str. 2
48268 Greven
Deutschland

Kontakt:
Telefon: +49 2575/95587-15
Fax: +49 2575/95587-87
E-Mail: info@tgu-shop.com

Rechtliches:
Amtsgericht Ibbenbüren
USt-ID-Nr.:
DE 125543036

Description

- **Application area:** Connection between drive wire rope and screen profile in shading systems
- **Material:** High-quality plastic for long-lasting use
- **Function:** Slip coupling with sliding clamping technology to protect drive wire ropes
- **Special feature:** Especially suitable for greenhouses with temperature-related material expansion

The **Slip joint incl. 1 spring f. screenprofil** gently connects the drive wire rope to the screen profile in a shading system. The integrated slip coupling with sliding clamping technology ensures secure and flexible fastening.

This technique is particularly advantageous for greenhouses where temperature-related material expansion occurs, such as with aluminum gutters.