TGU GmbH & Co. KG
Joseph-Monier-Str. 2
48268 Greven
Deutschland

Kontakt:
Telefon: +49 2575/95587-15
Fax: +49 2575/95587-87
E-Mail: info@tgu-shop.com

Rechtliches:
Amtsgericht Ibbenbüren
USt-ID-Nr.:
DE 125543036

Overview

Motor gearbox Ridder RW405\220 Volt - 405 / 220 Volt - 1 Phase / 5,0 U/min - Ridder Art.-Nr.: 502250

Ridder Aandrijfsystemen BV

Product number: 32515220

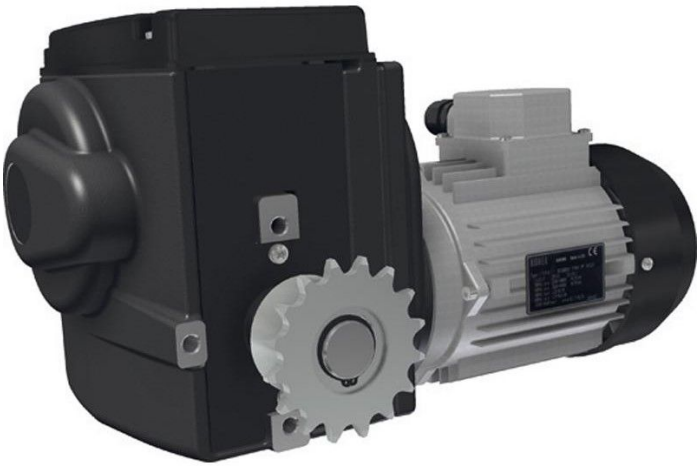

Erstellt am 29.11.2026.
Dieses Dokument stellt kein Angebot da. Es gelten die aktuellen Preise im Online-Shop.
All prices excl. VAT plus shipping costs and possible delivery charges, if not stated otherwise.

TGU GmbH & Co. KG
Joseph-Monier-Str. 2
48268 Greven
Deutschland

Kontakt:
Telefon: +49 2575/95587-15
Fax: +49 2575/95587-87
E-Mail: info@tgu-shop.com

Rechtliches:
Amtsgericht Ibbenbüren
USt-ID-Nr.:
DE 125543036

Description

- **Application:** Drive unit for shading and ventilation systems in greenhouses
- **Voltage:** 220 V, 1-phase
- **Speed:** 5 rpm
- **Features:** Delivered with pre-installed chain wheel for coupling connection
- **Compatibility:** Suitable for Ridder chain couplings
- **Protection:** Optional 2-piece motor cover available for outdoor installation
- **Ridder Article No.:** 502250

The **RW405 motor gearbox** is a compact and efficient drive solution for single-phase power environments. It comes ready for integration with Ridder chain couplings and is ideal for small to mid-sized greenhouse systems.