TGU GmbH & Co. KG
Joseph-Monier-Str. 2
48268 Greven
Deutschland

Kontakt:
Telefon: +49 2575/95587-15
Fax: +49 2575/95587-87
E-Mail: info@tgu-shop.com

Rechtliches:
Amtsgericht Ibbenbüren
USt-ID-Nr.:
DE 125543036

Overview

Lock EWA 10.0505 230 V 50 Nm - 5,4 rpm - We 06

Lock GmbH

Product number: 31600518

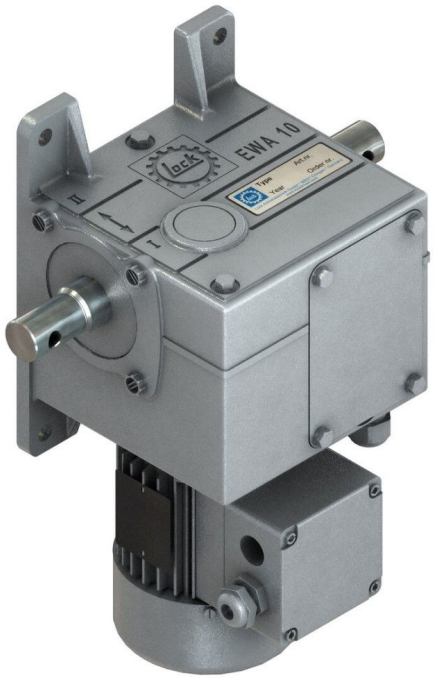

TGU GmbH & Co. KG
Joseph-Monier-Str. 2
48268 Greven
Deutschland

Kontakt:
Telefon: +49 2575/95587-15
Fax: +49 2575/95587-87
E-Mail: info@tgu-shop.com

Rechtliches:
Amtsgericht Ibbenbüren
USt-ID-Nr.:
DE 125543036

Description

- **Application:** Drive unit for horizontal shading and energy screen systems
- **Torque:** 50 Nm
- **Voltage:** 230 V, 1~, 50 Hz
- **Speed:** 5.4 rpm
- **Power:** 0.10 kW
- **Current:** 1.60 A
- **Shaft:** Type 06
- **Limit switch:** Precision gear limit switch END 20 for 580 shaft revolutions
- **Features:**
  - Extremely quiet, self-locking double worm gear
  - Maintenance-free and long-lasting
  - Universal mounting: rear (standard) or optionally left-side (symmetrical)
  - Wiring via 7-core cable
  - No separate motor protection switch required
  - Delivered ready to connect with cable

The **Lock EWA 10.0505** is a compact and efficient gear motor for horizontal shading and energy screen systems. Its quiet, self-locking double worm gear ensures reliable operation, while the integrated limit switch and flexible mounting options make it ideal for greenhouse applications.

Product information

Drive shaft:	Round shaft (06)
Phase(s):	1
Revolutions per minute:	5,2
Torque (Nm):	50
Voltage (V):	230